ORGANIGRAMA
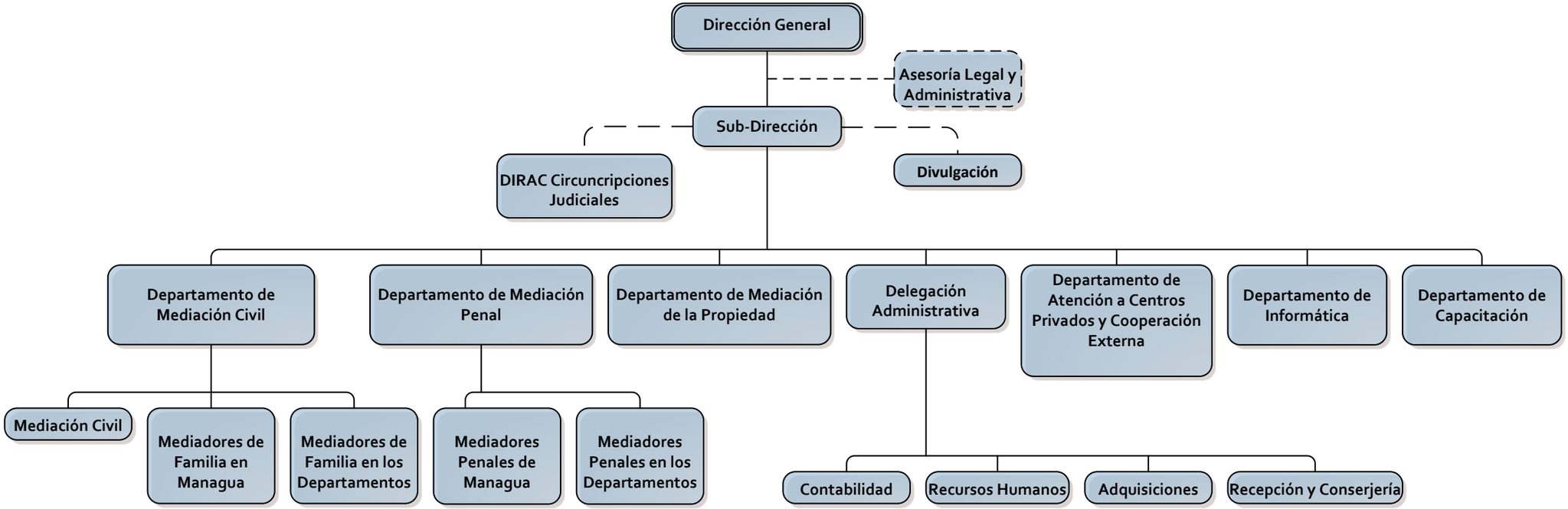
Dirección de Resolución Alterna de Conflictos
(DIRAC – CSJ)